

Measurement date: 02/01/2017

Report

Name: Remes, Santtu
External ID: SR200388
Date of birth: 03/20/1988
Address: Unknown

Additional information:

Cardiac rehabilitation: Test

02/01/2017 Measurement trends (maximum HR 89.8; minimum HR 35.5; average HR 74.8)

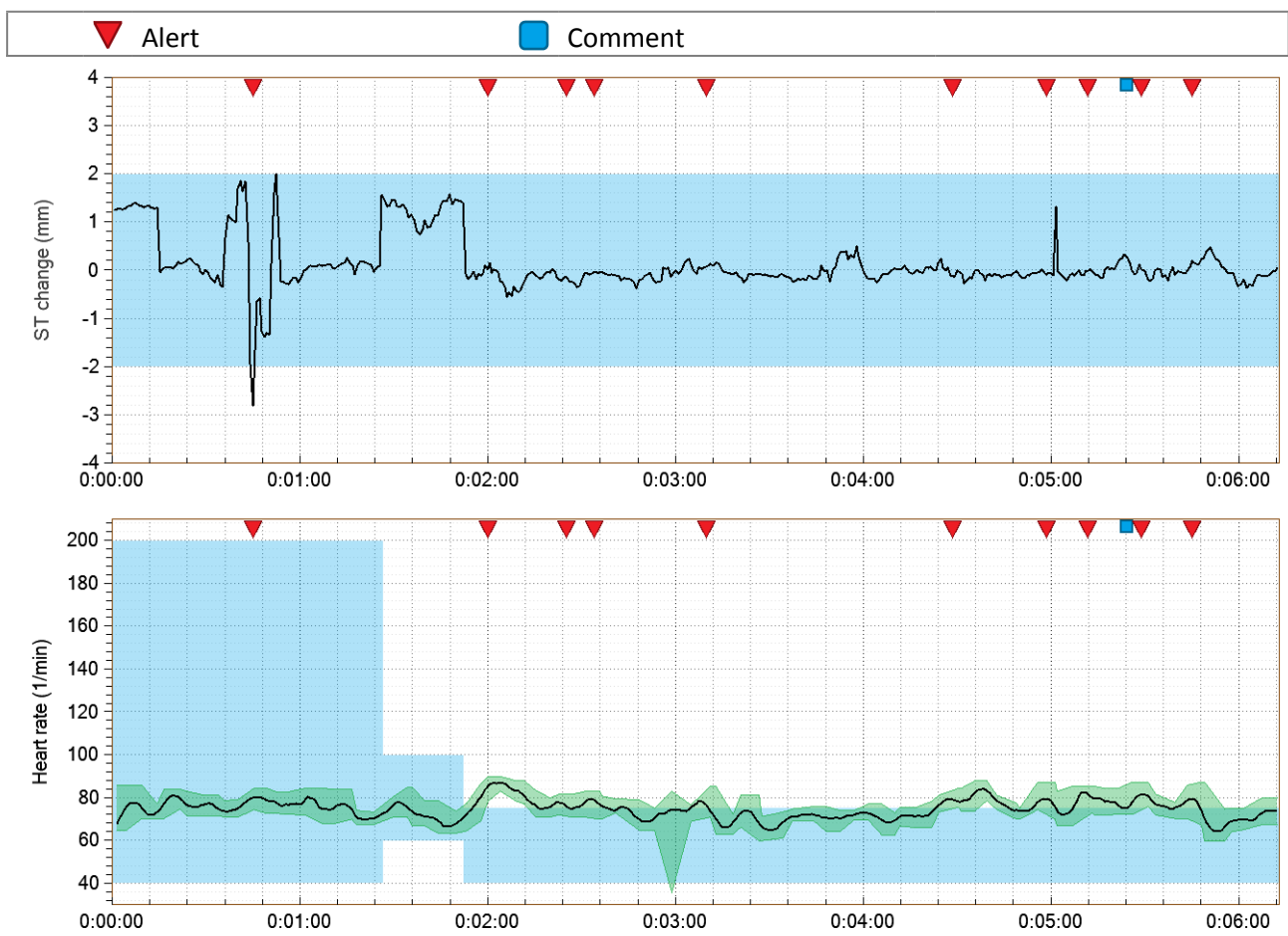

02/01/2017 ECG at rest



Heart rate: 74.4

02/01/2017 ECG at rest



Heart rate: 67.1

02/01/2017 ECG at rest

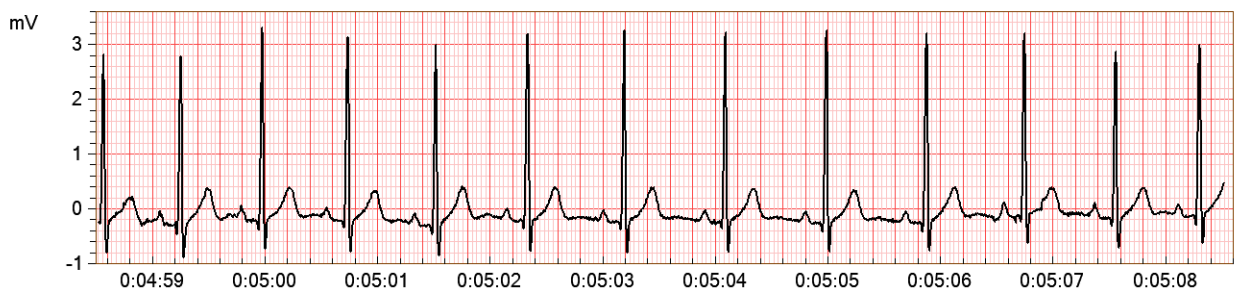

Heart rate: 79.4

02/01/2017 ST ALERT 1

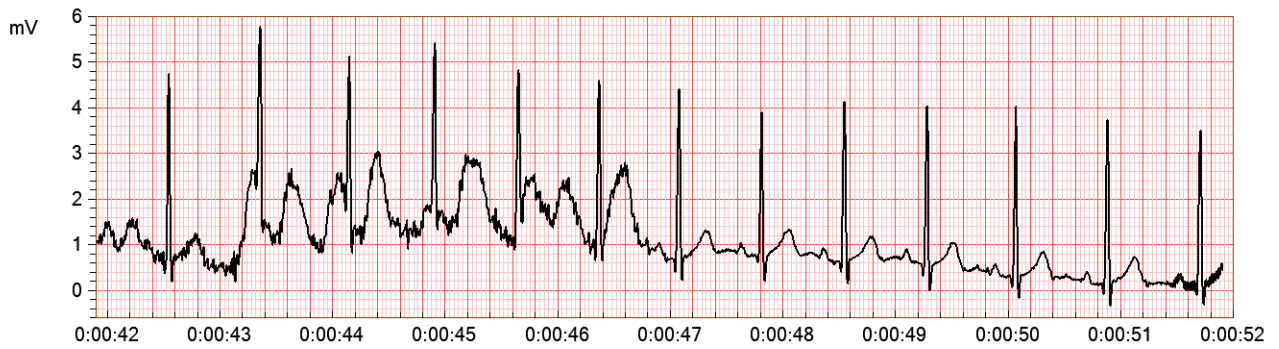

ST change: -2.82mm; -6.16mm/s

Heart rate: 75.6

Discovered: 00:44.912

Comment: _____

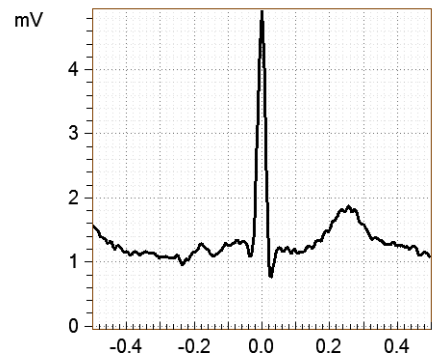

02/01/2017 HEART RATE ALERT 1 (1 / 1), time 01:59 - 02:19

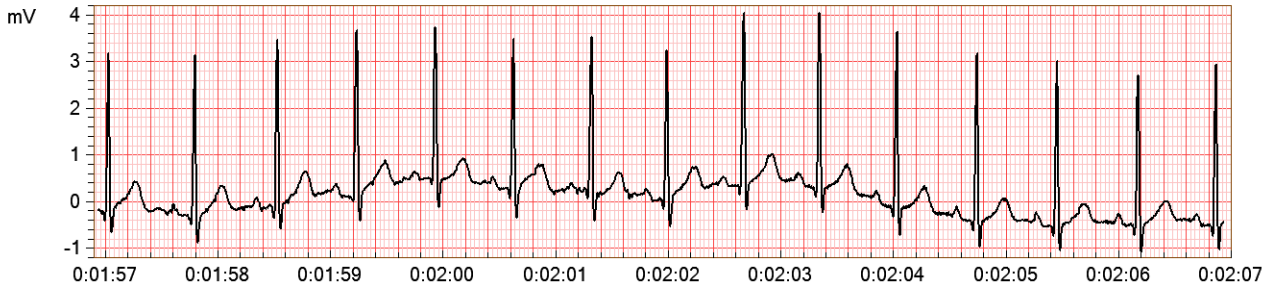

Heart rate: 77.0

Alert limits: 40 – 75

Length: 20 s

Comment: _____

02/01/2017 HEART RATE ALERT 2 (1 / 1), time 02:25 - 02:29

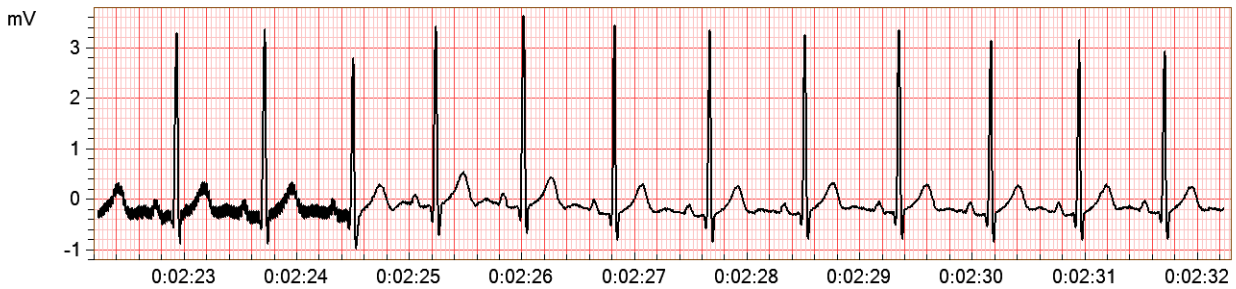

Heart rate: 76.8

Alert limits: 40 – 75

Length: 4 s

Comment: _____

02/01/2017 HEART RATE ALERT 3 (1 / 1), time 02:33 - 02:40

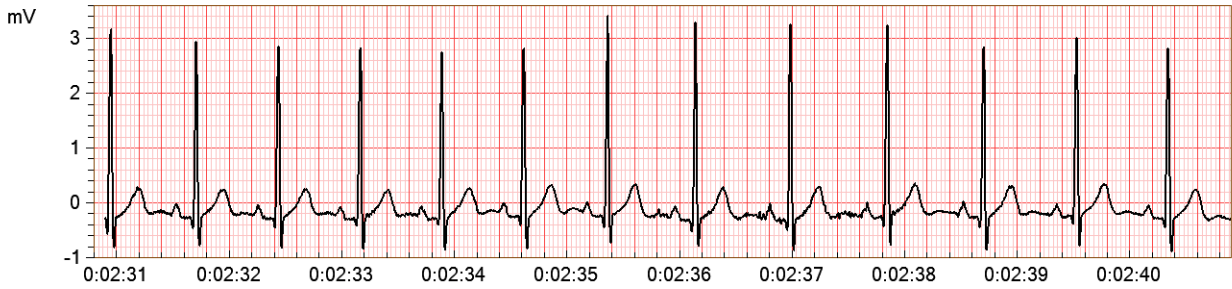

Heart rate: 76.2

Alert limits: 40 – 75

Length: 6 s

Comment: _____

02/01/2017 HEART RATE ALERT 4 (1 / 1), time 03:09 - 03:13



Heart rate: 76.6

Alert limits: 40 – 75

Length: 4 s

Comment: _____

02/01/2017 HEART RATE ALERT 5 (1 / 1), time 04:28 - 04:49

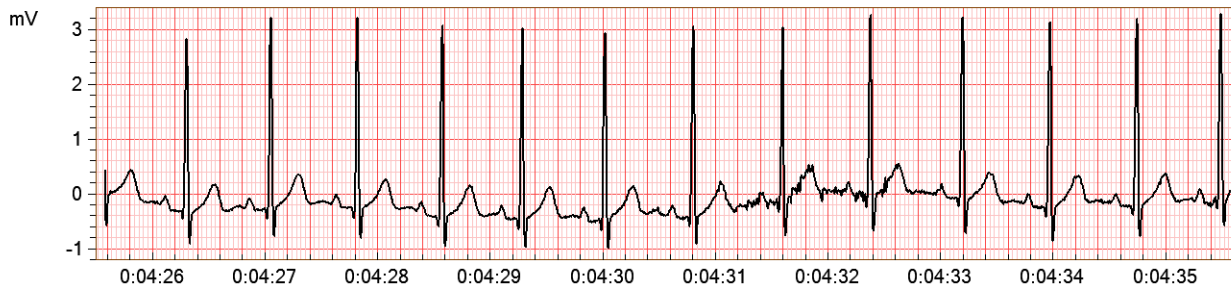

Heart rate: 77.0

Alert limits: 40 – 75

Length: 21 s

Comment: _____

02/01/2017 HEART RATE ALERT 6 (1 / 1), time 04:58 - 05:05

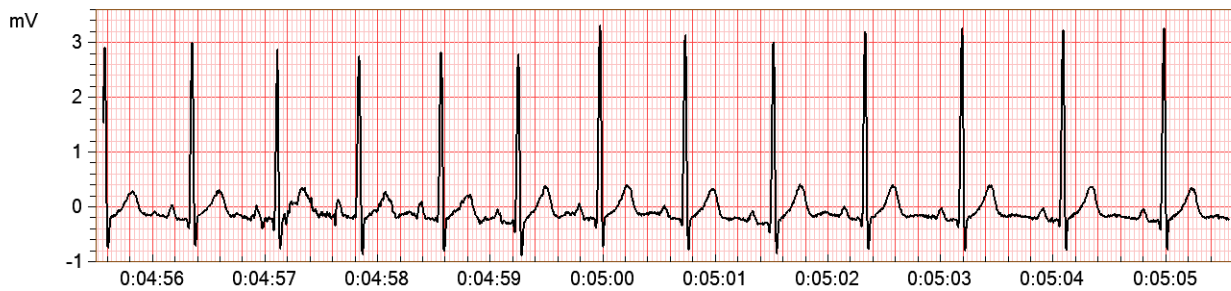

Heart rate: 76.2

Alert limits: 40 – 75

Length: 7 s

Comment: Comment

02/01/2017 HEART RATE ALERT 7 (1 / 1), time 05:11 - 05:26

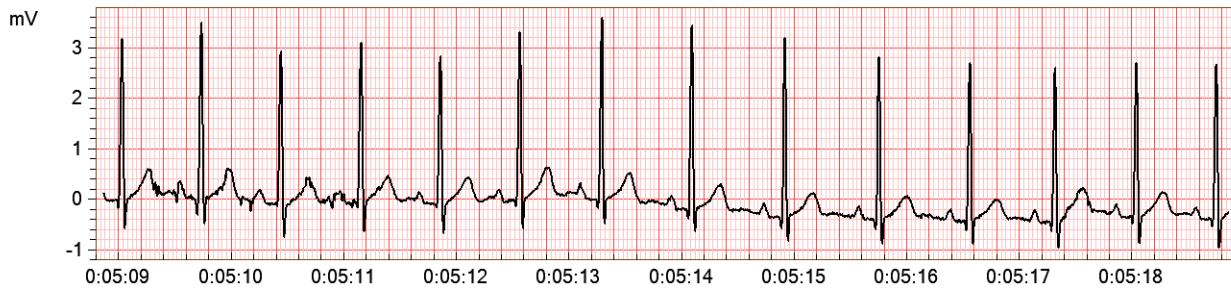

Heart rate: 77.2

Alert limits: 40 – 75

Length: 15 s

Comment: _____

02/01/2017 HEART RATE ALERT 8 (1 / 1), time 05:28 - 05:38

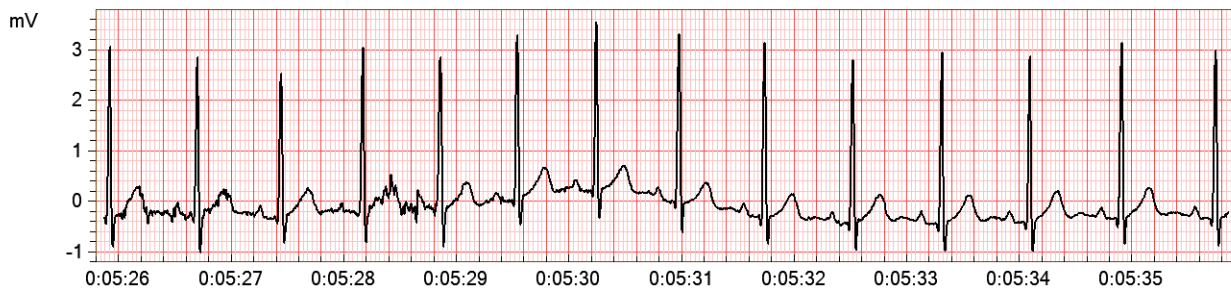

Heart rate: 76.4

Alert limits: 40 – 75

Length: 10 s

Comment: _____

HEART RATE ALERTS

02/01/2017



MEGA CARDIAC REHAB

02/01/2017 HEART RATE ALERT 9 (1 / 1), time 05:45 - 05:51

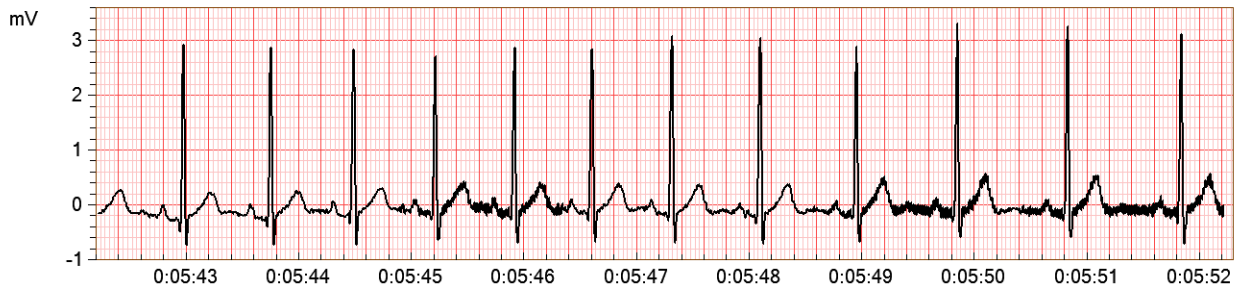

Heart rate: 76.1

Alert limits: 40 – 75

Length: 7 s

Comment: _____

02/01/2017 ECG SAMPLE 1, time 05:24

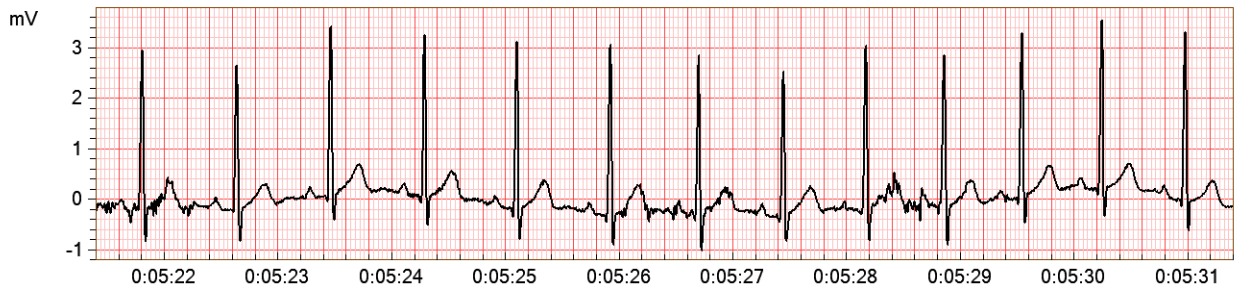

Heart rate: 77.8

Comment: Test marker